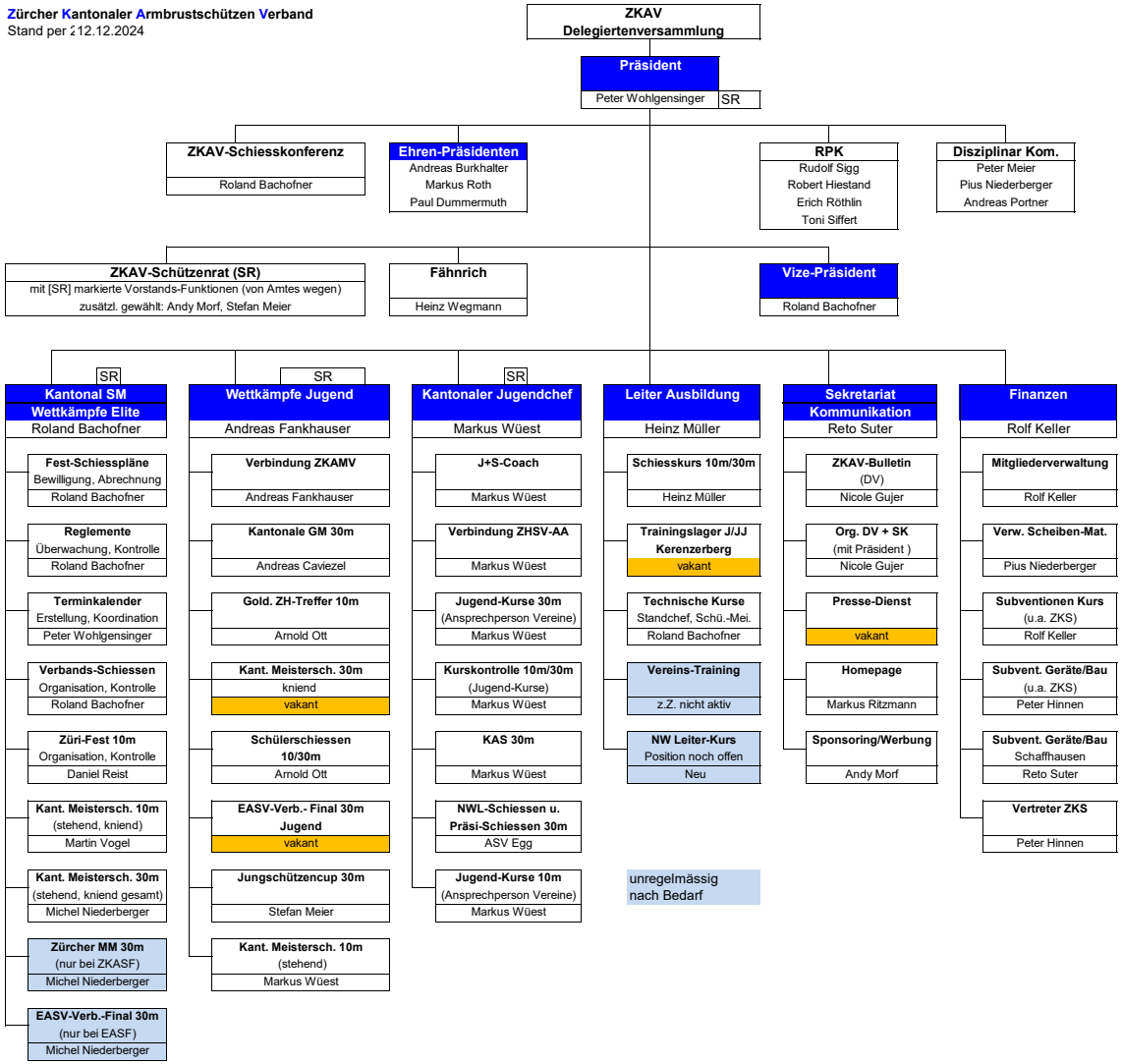Zürcher Kantonaler Armbrustschützen Verband
Stand per 12.12.2024